

CARDMEMBER SERVICES  
P.O. BOX 15298  
WILMINGTON, DE 19850-5298



005685 YES 001 0001

JAMES F THOMPSON JR  
112 MAXINE DR  
PEARL, MS 39208-4909

Account number ending in: **6602**

Dear JAMES F THOMPSON JR,

Your Annual Summary is one of the many free benefits you receive with your account and is now available for you to view and print. You can use this summary to prepare taxes, set a budget or track your annual spend in each category.

Two ways to review:

- ✓ The Year in Review section provides a summary of charges by month and category
- ✓ The Year in Detail section provides each individual transaction by category

We hope you find your 2010 Annual Summary useful. We value our customers and constantly look for ways to provide you with the information you need to simplify your finances.

Thank you for your business.

Sincerely,

Deb Walden  
Executive Vice President  
Cardmember Service

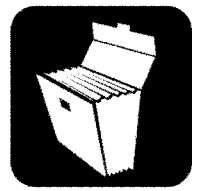

## ***ADDITIONAL ONLINE SERVICES***

In addition to your Annual Summary, there are many other benefits you get as one of our online Cardmembers:

### ➤ **Free Account Alerts**

Get personalized alerts sent to your e-mail or phone.

- \* Payment Reminders
- \* Fraud Alerts

- \* Current Balance
- \* Payment Received

### ➤ **Access Your Account Online**

- \* View recent activity
- \* Make a payment
- \* Activate Paperless Statements
- \* Check your balance and credit line
- \* Choose your own billing due date

### ➤ **Mobile**

Text your account anytime, anywhere to get card balance, transaction history, payment due date and amount within seconds.

### ➤ **Pay Bills with Automatic Bill Pay**

Automatic Bill Pay is a free and easy way to pay household bills.

- |                  |                    |                                 |
|------------------|--------------------|---------------------------------|
| * Cable TV       | * Insurance        | * Phone and long distance       |
| * Wireless Phone | * Internet Service | * Memberships and Subscriptions |

### ➤ **Add additional authorized card users on your account**

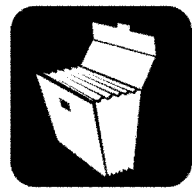

## 2010 QUESTIONS & ANSWERS

### **Q. What is included in the Year-end Summary?**

All purchases, cash advances, access check transactions and balance transfers that were posted to your account during the past year. Transactions processed by merchants after December 31<sup>st</sup>, 2010 will appear on your 2011 Summary. Payments are not included.

### **Q. How can I review payments and adjustments made to my account during 2010?**

The Annual Summary does not provide a summary of payments that were made during the year. You can review all of your monthly statements from 2010 online or if you need additional information please call the Cardmember Service number on the back of your card.

### **Q. If I lost my card and had it replaced in 2010, will the charges from my original account appear on the Summary?**

Yes, the Summary will cover all charges made to your original and replacement accounts in 2010.

### **Q. Do my international charges appear on the Summary?**

Yes, all international charges are included. These transactions are converted into U.S. Dollars at the exchange rate on the day of the posting.

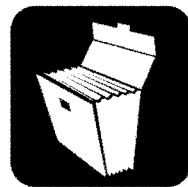

## ***2010 CATEGORY DESIGNATIONS***



### **Travel & Entertainment**

Charges related to lodging, entertainment, travel, transportation and cruises.



### **Restaurant**

Charges related to dining expenses such as restaurants, bars, caterers, fast food services, etc.



### **Automotive**

Charges related to gas, auto maintenance, parking expenses, auto dealers and auto rentals.



### **Merchandise**

Charges related to retail or wholesale purchases such as food, clothing, electronics, household goods, etc.



### **Services**

Charges related to telecommunications, utilities, insurance, education, salons & spas, dry cleaners, etc.



### **Miscellaneous**

Charges related to any additional purchases such as balance transfers, access checks, membership fees, charitable donations and healthcare.

---

This page contains a sampling of transaction categories and corresponding definitions. Your Summary section may contain other valid categories not listed above.

Merchants self-select the category in which they would like their transaction items to be listed.

Spending categories with total transaction amounts that are less than or equal to zero will not be displayed in the Spending Summary and pie chart.



## 2010 Year in Review



	Travel & Entertainment	Restaurant	Automotive	Merchandise	Services	Miscellaneous	Total \$
January	\$0.00	\$0.00	\$0.00	\$63.26	\$75.97	\$0.00	\$139.23
February	\$0.00	\$0.00	\$0.00	\$0.00	\$0.00	\$0.00	\$0.00
March	\$0.00	\$0.00	\$0.00	\$36.90	\$75.97	\$0.00	\$112.87
April	\$0.00	\$0.00	\$0.00	\$15.11	\$0.00	\$0.00	\$15.11
May	\$0.00	\$0.00	\$0.00	\$163.42	\$75.97	\$0.00	\$239.39
June	\$0.00	\$0.00	\$0.00	\$0.00	\$212.93	\$0.00	\$212.93
July	\$0.00	\$0.00	\$0.00	\$39.99	\$75.97	\$0.00	\$115.96
August	\$0.00	\$0.00	\$0.00	\$330.29	\$0.00	\$0.00	\$330.29
September	\$0.00	\$0.00	\$0.00	\$0.00	\$75.97	\$0.00	\$75.97
October	\$0.00	\$0.00	\$0.00	\$303.24	\$0.00	\$0.00	\$303.24
November	\$0.00	\$0.00	\$0.00	\$164.30	\$75.97	\$0.00	\$240.27
December	\$0.00	\$0.00	\$0.00	\$118.12	\$360.89	\$0.00	\$479.01
<b>Total</b>	<b>\$0.00</b>	<b>\$0.00</b>	<b>\$0.00</b>	<b>\$1,234.63</b>	<b>\$1,029.64</b>	<b>\$0.00</b>	<b>\$2,264.27</b>

### Spending Summary by Category

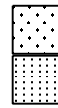

45.47% Services

54.53% Merchandise

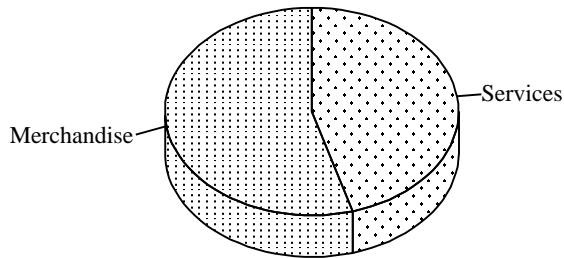

### Monthly Spending Summary

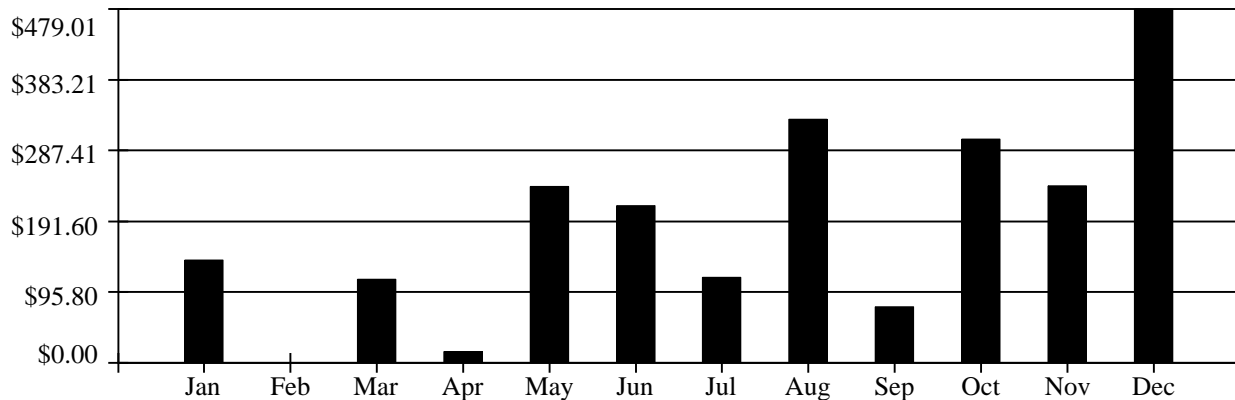



## Merchandise

Merchandise				Item of Note
01/04/10	WWW.CAREMARK.COM	888-892-7227, IL	\$63.26	<input type="checkbox"/>
03/26/10	E.L.M. SHOES	717-597-9475, PA	\$36.90	<input type="checkbox"/>
04/22/10	AMAZON MKTPLACE PMTS	AMZN.COM/BILL, WA	\$15.11	<input type="checkbox"/>
05/17/10	Amazon.com	AMZN.COM/BILL, WA	\$92.42	<input type="checkbox"/>
05/20/10	WWW.CAREMARK.COM	888-892-7227, IL	\$71.00	<input type="checkbox"/>
07/16/10	ONLINE GAMES POGO/EA	WWW.EA.COM, CA	\$39.99	<input type="checkbox"/>
08/06/10	OFFICE DEPOT #2121	PEARL, MS	\$267.49	<input type="checkbox"/>
08/10/10	WWW.CAREMARK.COM	888-892-7227, IL	\$62.80	<input type="checkbox"/>
10/06/10	CAREMARK MAIL	888-892-7227, IL	\$17.00	<input type="checkbox"/>
10/07/10	CAREMARK MAIL	888-892-7227, IL	\$62.80	<input type="checkbox"/>
10/07/10	CHR*CBD.COM LLC	800-2474784, MA	\$28.44	<input type="checkbox"/>
10/23/10	PAYPAL *TDHALL	402-935-7733, WA	\$195.00	<input type="checkbox"/>
11/01/10	CHR*CBD.COM LLC	800-2474784, MA	\$28.47	<input type="checkbox"/>
11/09/10	CHR*CBD.COM LLC	800-2474784, MA	\$40.92	<input type="checkbox"/>
11/24/10	CLASSMATES.COM	206-301-5900, WA	\$39.00	<input type="checkbox"/>
11/26/10	SAMS INTERNET	888-746-7726, AR	\$55.91	<input type="checkbox"/>
12/07/10	INT*US SEARCH SERVICES	800-877-3272, WA	\$19.95	<input type="checkbox"/>
12/07/10	A TO Z VET SUPPLY	731-364-5522, TN	\$98.17	<input type="checkbox"/>
<b>Total Charges</b>			<b>\$1,234.63</b>	
<b>Total</b>			<b>\$1,234.63</b>	



## Services

Services				Item of Note
12/29/09	MAGICJACK 561-594-2140	561-5942140, FL	\$69.95	<input type="checkbox"/>
01/21/10	ORKIN INC #0218	404-888-2000, MS	\$75.97	<input type="checkbox"/>
03/18/10	ORKIN INC #0218	404-888-2000, MS	\$75.97	<input type="checkbox"/>
05/20/10	ORKIN INC #0218	404-888-2000, MS	\$75.97	<input type="checkbox"/>
06/28/10	MICROSOFT WGA-US	866-530-6599, WA	\$212.93	<input type="checkbox"/>
07/23/10	ORKIN INC #0218	404-888-2000, MS	\$75.97	<input type="checkbox"/>
09/16/10	ORKIN INC #0218	404-888-2000, MS	\$75.97	<input type="checkbox"/>
11/18/10	ORKIN INC #0218	404-888-2000, MS	\$75.97	<input type="checkbox"/>
12/03/10	US SEARCH	888-9994384, CA	\$19.95	<input type="checkbox"/>

## 2010 Year In Detail

### Services

### Item of Note

12/30/10 PAYPAL \*CASHCONVERT

402-935-7733, NJ

\$270.99



**Total Charges**

**\$1,029.64**

**Total**

**\$1,029.64**

This Page Intentionally Left Blank