



Entergy Mississippi, Inc.  
entergy-mississippi.com

**Service Location** (E2)  
112 Maxine Dr  
Pearl, MS 39208-4909

**Customer Service, 800-368-3749 (800-ENTERGY)**  
**Residential: 7a-7p; Business: 8a-5p; Mon-Fri**

**Power Outage or Safety Concern, 24hrs/7days**  
**800-968-8243 (800-9OUTAGE)**

### Energy Usage

Billing Period	Billing Days	kWh Used	Avg kWh Per Day	2010 2009
Nov 2010	30	705	23.5	
Nov 2009	32	476	14.9	

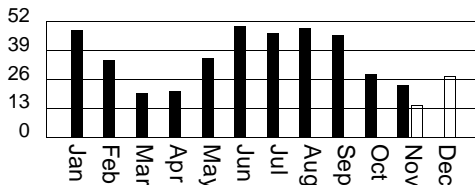

### Important Messages

\*\*\*\* PLEASE DO NOT PAY THIS BILL \*\*\*\*

Add security lighting to protect your home and family. Just pennies a day, and no worries about installation or maintenance. Order today by calling 1-866-603-0192 or visit [entergy.com](http://entergy.com).

Worry Free, Clutter Free, Postage Free.... **Go PaperFREE!** Sign up on My Account Online at [entergy.com](http://entergy.com).

Please add \$1 to total bill amount for **The Power to Care**. Learn more at [entergy.com](http://entergy.com).

### Account Summary for Maxine S Thompson

**Account #** 15441439 **Mail Date** 11/30/2010 **QPC** 09000  
**Invoice #** 90002989372 **Cycle** 21

\*\*\* Credit Balance \*\*\* **-\$68.01**

### Account Detail

Previous Balance	64.85
Payment Received (10/31/2010)	-100.00
Payment Received (11/27/2010)	-100.00
<b>Remaining Balance</b>	<b>-\$135.15</b>

### Current Charges

Energy Charge	72.48
Fuel Adjustment 705 kWh @ \$-0.008203	-5.78
<b>Total Metered Charges</b>	<b>\$66.70</b>
Storm Cost Recovery	.44
<b>Current Month Energy Charges</b>	<b>\$67.14</b>
<b>Credit Balance</b>	<b>-\$68.01</b>
(Residential bills are exempt from sales tax.)	

### Meter Reading

Meter # 441545	Rate : MS_RS
Total Days ( 30 )	
Current Meter Reading (11/24/2010)	68887
Previous Meter Reading (10/25/2010)	- 68182
<b>kWh Metered</b>	<b>705</b>

**KEEP**

**SEND**



Entergy

entergy-mississippi.com

O 5DG M 003737 090002989372 TU30 21 1 01

**Account** 15441439 **QPC** 09000 **Invoice** 90002989372

For Customer Service, call  
**1-800-ENTERGY**  
(1-800-368-3749)

\*\*\* Credit Balance \*\*\*

**DO NOT PAY**

000003737 01 AV 0.335 \*\*\*\*\* 5-DIGIT 39208



MAXINE S THOMPSON  
112 MAXINE DR  
PEARL, MS 39208-4909

ENTERGY  
PO BOX 8105  
BATON ROUGE, LA 70891-8105